

Ref. 28.180334 28.MFOS00011

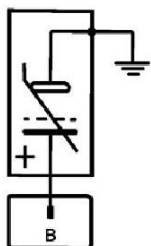

Tipo: Zirconia

Comprimento: 250 mm
1 Fio 4 Ohm
Output 0.1-0.9 Volt.



Ref. Original  
✓ NIPPON-2341000  
Outras Ref.  
✓ BOSCH- 0258001005 /13/16/17/18/...

Ref. 28.180335 28.MFOS00012

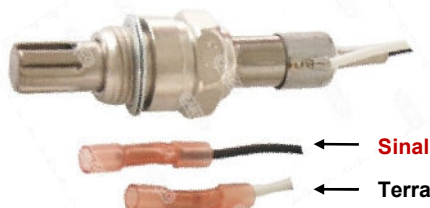

Tipo: Zirconia

Comprimento: 250 mm
2 Fios 4 Ohm
Output 0.1-0.9 Volt.

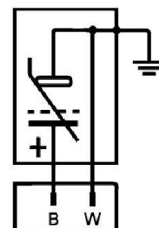

Ref. Original  
✓ NIPPON-2342000  
Outras Ref.  
✓ FACET-10.7002



Mede o nível de Oxigénio no Escape e envia a informação para o computador ajustar o Oxigénio / Fuel.

Aplicação:

Universal

Rosca: 18mm



Outros...

Ref. 28.180336 28.MFOS00013

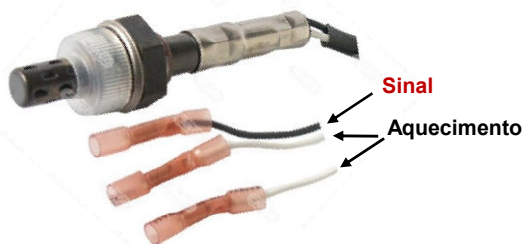

Tipo: Zirconia

Comprimento: 250 mm
3 Fios 4 Ohm
Output 0.1-0.9 Volt.

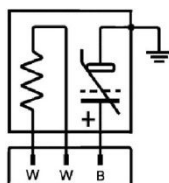

Ref. Original  
✓ NIPPON-2342300  
Outras Ref.  
✓ BOSCH- 0258003001 /05/08/11/...

Ref. 28.180358

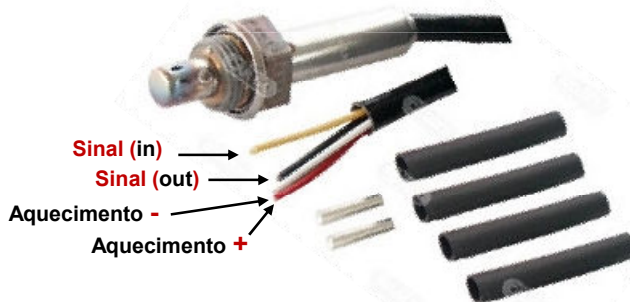

Tipo: Titânio

Comprimento: 250 mm
4 Fios 4 Ohm
Output 0-5 Volt.

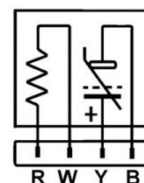

\* As marcas e números originais servem apenas como referência, excepto onde mencionadas como tais.

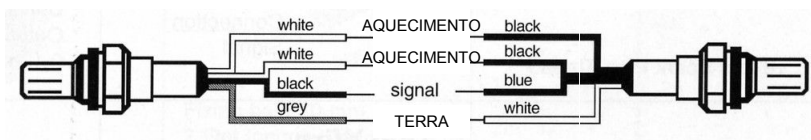
**Sensor Universal Cargo**

Sensor

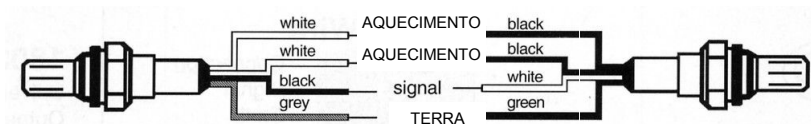
**Sensor Universal Cargo**

Sensor

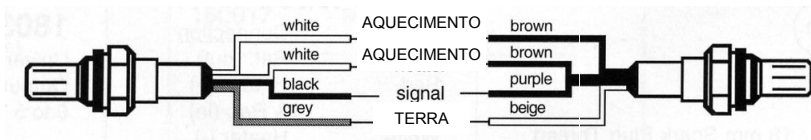
**Sensor Universal Cargo**

Sensor

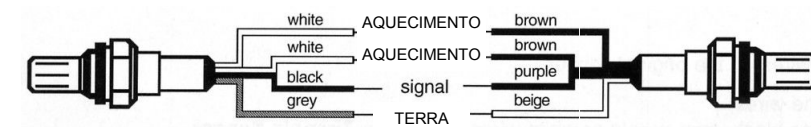
**Sensor Universal Cargo**

Sensor



\* As marcas e números originais servem apenas como referência, excepto onde mencionadas como tal.